

Key Map (NTS)

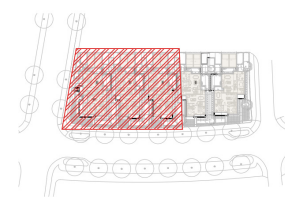

No.	By:	Description	Date
8	NDV	Issued for Tender rev 1	2024-03-03
7	NDV	Issued for Tender	2024-03-06
6	NDV	Issued for Building Permit	2022-06-24
5	NDV	Re-Issued for DP	2022-06-24
4	NDV	Issued for Review	2022-02-22
3	NDV	Issued for DP	2021-10-08
2	NDV	Issued for Rezoning	2021-07-07
1	NDV	Issued for Review	2021-06-29
REVISIONS TABLE FOR DRAWINGS			
© Copyright reserved. This drawing and design is the property of Vdz+A and may not be reproduced or used for other projects without permission.			
1	NDV	RFI # 1	2024-04-08
No.	By:	Description	Date
REVISIONS TABLE FOR SHEET			

Drawing Title:
PLANTING PLAN A

PLANTING NOTES:

- PLANTS IN THIS PLANT LIST ARE SPECIFIED ACCORDING TO THE CANADIAN NURSERY LANDSCAPE ASSOCIATION CANADIAN STANDARDS FOR NURSERY STOCK AND SECTION 12, CONTAINER GROWN PLANTS OF THE BC LANDSCAPE STANDARD, CURRENT EDITION.
- ALL PLANT MATERIAL SHALL MEET OR EXCEED STANDARDS REQUIRED BY BCLNA OR BCSLA GUIDELINES. PLANT MATERIAL TO BE APPROVED BY LANDSCAPE ARCHITECT PRIOR TO DELIVERY TO SITE.
- TOPSOIL SUPPLIED SHALL BE FROM A REPUTABLE SOURCE. A FULL ANALYSIS OF THE TOPSOIL WILL BE REQUIRED AT THE CONTRACTOR'S EXPENSE. SUBMIT TO LANDSCAPE CONSULTANT FOR APPROVAL.
- AMEND TOPSOIL PER SOIL ANALYSIS RECOMMENDATIONS PRIOR TO SPREADING ON SITE. REJECTED TOPSOIL SHALL BE REMOVED OFF SITE IMMEDIATELY AT THE LANDSCAPE CONTRACTORS EXPENSE.
- TOPSOIL DEPTHS FOR PLANTING AS FOLLOWS:
A. SHRUBS: 450MM
B. GROUND COVER: 300MM
C. SOD: 150MM
D. TREE PITS: 1000MM WITH 300MM (BELOW ROOT BALL)
- 2" MINUS COMPOST MULCH TO BE INSTALLED IN ALL SHRUB PLANTING AREAS.

IRRIGATION NOTE:

- SITE TO BE IRRIGATED AS PER REVIEWED IRRIGATION DRAWINGS. IRRIGATION SYSTEM TO MEET OR EXCEED IABC STANDARDS. LANDSCAPE ARCHITECT TO REVIEW IRRIGATION PLANS.

PLANT SCHEDULE

CODE	BOTANICAL / COMMON NAME	CONT	SPACING	QTY
SHRUBS				
R	Azalea 'Northern Lights' / Northern Lights Azalea	#2	0.75 m	44
BC	Blechnum chilense / Chilean Hard Fern	#1	0.5 m	10
C	Choisya ternata / Mexican Orange	#3	1.2 m	27
CS	Cistus corbariensis / White Rockrose	#2	0.75 m	123
D	Disanthus cercidifolius / Redbud Hazel	#3	1 m	8
E	Elymus mollis / American Dunegrass	#2	0.5 m	43
GL	Gaura lindheimeri / Gaura	#2	0.65 m	59
HI2	Hydrangea paniculata 'Limelight' / Limelight Hydrangea	#2	1.2 m	9
P	Pinus mugo 'Pumilio' / Mugo Pine	#3	0.6 m	92
Rr	Rhododendron x 'Ramapo' / Ramapo Rhododendron	#3	0.6 m	21
Sh	Sarcococca hookeriana humilis / Sweet Box	#2	0.45 m	63
Sr	Skimmia japonica 'Rubella' / Skimmia	#2	0.75 m	18
T	Taxus baccata Repandens / Spreading English Yew	#2	0.75 m	48
U	Ugni molinae / Chilean Guava	#3	0.6 m	44
GRASSES				
DE	Deschampsia cespitosa 'Goldtau' / Gold Dew Tufted Hair Grass	#1	0.45 m	224

PERENNIALS

I	Iris sibirica 'Caesar's Brother' / Caesar's Brother Siberian Iris	#1	0.45 m	53
L	Lavandula x intermedia 'Phenomenal' / Lavender	#1	0.45 m	51
Ms	Mentha spicata / Spearmint	#1	0.75 m	11
O	Origanum vulgare 'aurea' / Golden Oregano	#1	0.45 m	71
Sv	Salvia verticillata 'Purple Rain' / Purple Rain Sage	#1	0.3 m	13

VINES

HL	Holboellia coriacea 'Cathedral Gem' / Cathedral Gem Sausage Vine	#1	0.65 m	1
----	--	----	--------	---

SYMBOL BOTANICAL / COMMON NAME

SYMBOL	BOTANICAL / COMMON NAME	CONT	SPACING	QTY
--------	-------------------------	------	---------	-----

GROUND COVERS

	Arctostaphylos uva-ursi 'Vancouver Jade' / Vancouver Jade Bearberry	#1	500 mm	65
	Mahonia repens / Creeping Mahonia	#1	450 mm	58
	Sod			169m ²

	PRIVACY FENCE	151.2 FT
	CONCRETE BA...	1727.8 SQ FT
	CONCRETE PAV...	443.1 SQ FT
	CONCRETE PAV...	1198.2 SQ FT
	PERMEABLE PA...	848.3 SQ FT
	DRIP STRIP	270.4 SQ FT
	HYDRAPRESSED S...	123.0 EA
	SOG	1084.2 SQ FT
	BEARBERRY	81.4 SQ FT
	SHRUB AREA	1928.0 SQ FT

Z:\PROJECTS\DEVELOPMENT PERMIT\ACTIVE\DP2021-37 SOUTH LAUS LOTS 2-6 & 9-20.5 DWG\SHEETS\L-03B PLANTING PLAN B.DWG



PLANT SCHEDULE

CODE	BOTANICAL / COMMON NAME	CONT	SPACING	QTY
SHRUBS				
R	Azalea 'Northern Lights' / Northern Lights Azalea	#2	0.75 m	44
BC	Blechnum chilense / Chilean Hard Fern	#1	0.5 m	10
C	Choisya ternata / Mexican Orange	#3	1.2 m	27
CS	Cistus corbariensis / White Rockrose	#2	0.75 m	123
D	Disanthus cercidifolius / Redbud Hazel	#3	1 m	8
E	Elymus mollis / American Dunegrass	#2	0.5 m	43
GL	Gaura lindheimeri / Gaura	#2	0.65 m	59
HI2	Hydrangea paniculata 'Limelight' / Limelight Hydrangea	#2	1.2 m	9
P	Pinus mugo 'Pumilio' / Mugo Pine	#3	0.6 m	92
Rr	Rhododendron x 'Ramapo' / Ramapo Rhododendron	#3	0.6 m	21
Sh	Sarcococca hookeriana humilis / Sweet Box	#2	0.45 m	63
Sr	Skimmia japonica 'Rubella' / Skimmia	#2	0.75 m	18
T	Taxus baccata Repandens / Spreading English Yew	#2	0.75 m	48
U	Ugni molinae / Chilean Guava	#3	0.6 m	44
GRASSES				
DE	Deschampsia cespitosa 'Goldtau' / Gold Dew Tufted Hair Grass	#1	0.45 m	224

PERENNIALS

I	Iris sibirica 'Caesar's Brother' / Caesar's Brother Siberian Iris	#1	0.45 m	53
L	Lavandula x intermedia 'Phenomenal' / Lavender	#1	0.45 m	51
Ms	Mentha spicata / Spearmint	#1	0.75 m	11
O	Origanum vulgare 'aurea' / Golden Oregano	#1	0.45 m	71
Sv	Salvia verticillata 'Purple Rain' / Purple Rain Sage	#1	0.3 m	13

VINES

HL	Holboellia coriacea 'Cathedral Gem' / Cathedral Gem Sausage Vine	#1	0.65 m	1
----	--	----	--------	---

SYMBOL BOTANICAL / COMMON NAME

SYMBOL	BOTANICAL / COMMON NAME	CONT	SPACING	QTY
--------	-------------------------	------	---------	-----

GROUND COVERS

	Arctostaphylos uva-ursi 'Vancouver Jade' / Vancouver Jade Bearberry	#1	500 mm	65
	Mahonia repens / Creeping Mahonia	#1	450 mm	58
	Sod			169m ²

	PRIVACY FENCE	76.3 FT
	CONCRETE BA...	1067.1 SQ FT
	CONCRETE PAV...	354.7 SQ FT
	CONCRETE PAV...	847.5 SQ FT
	PERMEABLE PA...	563.0 SQ FT
	DRIP STRIP	206.8 SQ FT
	HYDRAPRESSED S...	86.0 EA
	SOG	732.5 SQ FT
	BEARBERRY	81.8 SQ FT
	SHRUB AREA	1293.6 SQ FT

- PLANTING NOTES:
- PLANTS IN THIS PLANT LIST ARE SPECIFIED ACCORDING TO THE CANADIAN NURSERY LANDSCAPE ASSOCIATION CANADIAN STANDARDS FOR NURSERY STOCK AND SECTION 12, CONTAINER GROWN PLANTS OF THE BC LANDSCAPE STANDARD, CURRENT EDITION.
 - ALL PLANT MATERIAL SHALL MEET OR EXCEED STANDARDS REQUIRED BY BCLNA OR BCSLA GUIDELINES. PLANT MATERIAL TO BE APPROVED BY LANDSCAPE ARCHITECT PRIOR TO DELIVERY TO SITE.
 - TOPSOIL SUPPLIED SHALL BE FROM A REPUTABLE SOURCE. A FULL ANALYSIS OF THE TOPSOIL WILL BE REQUIRED AT THE CONTRACTOR'S EXPENSE, SUBMIT TO LANDSCAPE CONSULTANT FOR APPROVAL.
 - AMEND TOPSOIL PER SOIL ANALYSIS RECOMMENDATIONS PRIOR TO SPREADING ON SITE. REJECTED TOPSOIL SHALL BE REMOVED OFF SITE IMMEDIATELY AT THE LANDSCAPE CONTRACTORS EXPENSE.
 - TOPSOIL DEPTHS FOR PLANTING AS FOLLOWS:
 - SHRUBS: 450MM
 - GROUND COVER: 300MM
 - SOD: 150MM
 - TREE PITS: 1000MM WITH 300MM (BELOW ROOT BALL)
 - 2" MINUS COMPOST MULCH TO BE INSTALLED IN ALL SHRUB PLANTING AREAS.

- IRRIGATION NOTE:
- SITE TO BE IRRIGATED AS PER REVIEWED IRRIGATION DRAWINGS. IRRIGATION SYSTEM TO MEET OR EXCEED IABC STANDARDS. LANDSCAPE ARCHITECT TO REVIEW IRRIGATION PLANS.

VDZ+A

LANDSCAPE ARCHITECTURE | CIVIL ENGINEERING | URBAN FORESTRY

FORT LANGLEY STUDIO | MOUNT PLEASANT STUDIO

100-9181 Church St | 102-355 Kingsway

Fort Langley, BC | Vancouver, BC

V1M 2R8 | V1T 3J7

www.vdz.ca

604-882-0024

Key Map (NTS)

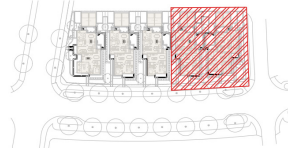

No.	By:	Description	Date
8	NDV	Issued for Tender rev 1	2024-05-03
7	NDV	Issued for Tender	2024-03-06
6	NDV	Issued for Building Permit	2022-06-24
5	NDV	Re-Issued for DP	2022-06-24
4	NDV	Issued for Review	2022-02-22
3	NDV	Issued for DP	2021-10-08
2	NDV	Issued for Rezoning	2021-07-07
1	NDV	Issued for Review	2021-06-29

REVISIONS TABLE FOR DRAWINGS

© Copyright reserved. This drawing and design is the property of VDZ+A and may not be reproduced or used for other projects without permission.

No.	By:	Description	Date
1	NDV	RFI # 1	2024-04-08

REVISIONS TABLE FOR SHEET

Project:
WESTERLY ROW DUPLEXES
LOTS 02-06

Location:
358, 360, 364, 366, 376, 378, 384,
396 Red Barn Blvd.
Delta, BC

Drawn: KM NDV	Stamp:
Checked: DJ	

Approved: DJ	Original Sheet Size: 24"x36"
-----------------	---------------------------------

Scale: 1:100	CONTRACTOR SHALL CHECK ALL DIMENSIONS ON THE WORK AND REPORT ANY DISCREPANCY TO THE CONSULTANT BEFORE PROCEEDING. ALL DRAWINGS AND SPECIFICATIONS ARE THE EXCLUSIVE PROPERTY OF THE OWNER AND MUST BE RETURNED AT THE COMPLETION OF THE WORK. ALL REZONING/DPP/PAH/PAFP DRAWINGS MUST NOT BE PRICED FOR CONSTRUCTION UNLESS LABELED ISSUED FOR TENDER/CONSTRUCTION.
-----------------	---

Drawing Title:
PLANTING PLAN B



VDZ Project #:
DP2021-37

Drawing #:
L-03B